

A BIG BAND CHRISTMAS II

C FLUTE

Arranged by Carl Strommen

"2" FEEL "Here Comes Santa Claus"
Words and Music by GENE AUTRY and OAKLY HALDEMAN

33 IN "2" "Santa Claus is Coming to Town"
Words by HAVEN GILLESPIE Music by J. FRED COOTS

© 1947 (Renewed 1976) WESTERN MUSIC PUBLISHING CO.
"SANTA CLAUS IS COMING TO TOWN"
 © 1934 (Renewed 1962) EMI FEIST CATALOG INC. Rights for the Extended Renewal Term in the United States
 Controlled by HAVEN GILLESPIE MUSIC and EMI FEIST CATALOG INC.
"HAVE YOURSELF A MERRY LITTLE CHRISTMAS"
 © 1943 (Renewed 1971) METRO-GOLDWYN-MAYER INC., © 1944 (Renewed 1972) EMI FEIST CATALOG INC.
 All Rights Controlled by EMI FEIST CATALOG INC. (Publishing) and WARNER BROS. PUBLICATIONS U.S. INC. (Print)
"AULD LANG SYNE"
 © 2000 BELWIN-MILLS PUBLISHING CORP. (ASCAP)
 All Rights Administered by WARNER BROS. PUBLICATIONS U.S. INC.
"BIG BAND CHRISTMAS"
 This Arrangement © 2000 WESTERN MUSIC PUBLISHING CO., HAVEN GILLESPIE MUSIC,
 EMI FEIST CATALOG INC. and BELWIN-MILLS PUBLISHING CORP.

PROPERTY OF:
 Arkansas Valley Wind &
 Percussion Ensemble
 P.O. Box 211
 Wiley, CO 81092

12
49-60 61 62

63 SLOWLY

"Have Yourself a Merry Little Christmas"
Words and Music by HUGH MARTIN
and RALPH BLANE

64 65 66-72

73 *mf* 74 3 75 76

77 78 79 80 81 RIT.

87 "Auld Lang Syne"
Traditional

88 BRIGHT

103

88 89 4 90 91 92 93 94 95 96 97 98 99 100 101 102 *f* 103 104

105 106 107 108 109 110

111 112 113 114 115

116 117 118 119 120

A BIG BAND CHRISTMAS II

1ST E^b ALTO SAXOPHONE

Arranged by Carl Strommen

"2" FEEL

"Here Comes Santa Claus"

Words and Music by GENE AUTRY and OAKLY HALDEMAN

(17) IN "4"

(33) IN "2"

"Santa Claus is Coming to Town"

Words by HAVEN GILLESPIE Music by J. FRED COOTS

"HERE COMES SANTA CLAUS"

© 1947 (Renewed 1975) WESTERN MUSIC PUBLISHING CO.

"SANTA CLAUS IS COMING TO TOWN"

© 1934 (Renewed 1982) EMI FEIST CATALOG INC. Rights for the Extended Renewal Term in the United States Controlled by HAVEN GILLESPIE MUSIC and EMI FEIST CATALOG INC.

"HAVE YOURSELF A MERRY LITTLE CHRISTMAS"

© 1943 (Renewed 1971) METRO-GOLDWYN-MAYER INC. © 1944 (Renewed 1972) EMI FEIST CATALOG INC. All Rights Controlled by EMI FEIST CATALOG INC. (Publishing) and WARNER BROS. PUBLICATIONS U.S. INC. (Print)

"AULD LANG SYNE"

© 2000 BELWIN-MILLS PUBLISHING CORP. (ASCAP)

All Rights Administered by WARNER BROS. PUBLICATIONS U.S. INC.

"BIG BAND CHRISTMAS"

This Arrangement © 2000 WESTERN MUSIC PUBLISHING CO., HAVEN GILLESPIE MUSIC, EMI FEIST CATALOG INC. and BELWIN-MILLS PUBLISHING CORP.

PROPERTY OF:

Arkansas Valley Wind &

Percussion Ensemble

P.O. Box 211

CO. 81002

4
41-44 45 46 47 48

7
49-55 56 57 58

59 60 61 62

83 SLOWLY

"Have Yourself a Merry Little Christmas"
Words and Music by HUGH MARTIN and RALPH BLANE

13
64 65 66-78 79

BRIGHT 4 15
80 81 RIT. 82 83-86 87-101

87 "Auld Lang Syne"
Traditional

103

102 104 105 106

107 108 109 110 111

112 113 114 115 116

117 118 119 120

A BIG BAND CHRISTMAS II

2ND E^b ALTO SAXOPHONE

Arranged by Carl Strommen

"2" FEEL "Here Comes Santa Claus"
Words and Music by GENE AUTRY and OAKLY HALDEMAN

publiscan

17 IN "4"

33 IN "2" "Santa Claus is Coming to Town"
Words by HAVEN GILLESPIE Music by J. FRED COOTS

"HERE COMES SANTA CLAUS"
© 1947 (Renewed 1975) WESTERN MUSIC PUBLISHING CO.
"SANTA CLAUS IS COMING TO TOWN"
© 1934 (Renewed 1962) EMI FEIST CATALOG INC. Rights for the Extended Renewal Term in the United States
Controlled by HAVEN GILLESPIE MUSIC and EMI FEIST CATALOG INC.
"HAVE YOURSELF A MERRY LITTLE CHRISTMAS"
© 1943 (Renewed 1971) METRO-GOLDWYN-MAYER INC. © 1944 (Renewed 1972) EMI FEIST CATALOG INC.
All Rights Controlled by EMI FEIST CATALOG INC. (Publishing) and WARNER BROS. PUBLICATIONS U.S. INC. (Performing)
"AULD LANG SYNE"
© 2000 BELWIN-MILLS PUBLISHING CORP. (ASCAP)
All Rights Administered by WARNER BROS. PUBLICATIONS U.S. INC.
"BIG BAND CHRISTMAS"
This Arrangement © 2000 WESTERN MUSIC PUBLISHING CO., HAVEN GILLESPIE MUSIC,
EMI FEIST CATALOG INC. and BELWIN-MILLS PUBLISHING CORP.

PROPERTY OF:
Arkansas Valley Wind &
Percussion Ensemble
P.O. Box 211
Wiley, CO 81097

4
44-44 45 46 47 48

7
49-55 56 57 58

59 60 61 62 2 4 3 + 4 +

63 SLOWLY

"Have Yourself a Merry Little Christmas"
Words and Music by HUGH MARTIN and RALPH BLANE

13
64 65 66-78 79

BRIGHT

87 "Auld Lang Syne"
Traditional

80 81 82 83-86 87-101
RIT.

103

102 104 105 106

107 108 109 110 111

112 113 114 115 116

117 118 119 120

A BIG BAND CHRISTMAS II

1ST B \flat TENOR SAXOPHONE

Arranged by Carl Strommen

"2" FEEL "Here Comes Santa Claus"
Words and Music by GENE AUTRY and OAKLY HALDEMAN

(33) IN "2" "Santa Claus is Coming to Town"
Words by HAVEN GILLESPIE Music by J. FRED COOTS

"HERE COMES SANTA CLAUS"
© 1947 (Renewed 1975) WESTERN MUSIC PUBLISHING CO.
"SANTA CLAUS IS COMING TO TOWN"
© 1934 (Renewed 1962) EMI FEIST CATALOG INC. Rights for the Extended Renewal Term in the United States
Controlled by HAVEN GILLESPIE MUSIC and EMI FEIST CATALOG INC.
"HAVE YOURSELF A MERRY LITTLE CHRISTMAS"
© 1943 (Renewed 1971) METRO-GOLDWYN-MAYER INC. © 1944 (Renewed 1972) EMI FEIST CATALOG INC.
All Rights Controlled by EMI FEIST CATALOG INC. (Publishing) and WARNER BROS. PUBLICATIONS U.S. INC. (Print)
"AULD LANG SYNE"
© 2000 BELWIN-MILLS PUBLISHING CORP. (ASCAP)
All Rights Administered by WARNER BROS. PUBLICATIONS U.S. INC.
"BIG BAND CHRISTMAS"
This Arrangement © 2000 WESTERN MUSIC PUBLISHING CO., HAVEN GILLESPIE MUSIC,
EMI FEIST CATALOG INC. and BELWIN-MILLS PUBLISHING CORP.

PROPERTY OF:
Arkansas Valley Wind &
Percussion Ensemble
P.O. Box 211
WILLIAMS CO. 71602

SOLO - FREELY

- Measures 45-46: F_9
- Measures 47-48: C_{13}
- Measures 49-50: F_{maj7}
- Measures 51-52: D_9
- Measures 53-54: G_6
- Measures 55-56: $G\#_67$
- Measures 57-58: A_{mi7}
- Measures 59-60: D_{11}
- Measures 61-62: G_7sus , G_{13}

Handwritten markings include slurs, accents, and dynamic markings like f and p .

63 SLOWLY

"Have Yourself a Merry Little Christmas"

Words and Music by HUGH MARTIN and RALPH BLANE

BRIGHT

87 "Auld Lang Syne"

Traditional

103

A BIG BAND CHRISTMAS II

2ND B♭ TENOR SAXOPHONE

Arranged by Carl Strommen

"2" FEEL

"Here Comes Santa Claus"

Words and Music by GENE AUTRY and OAKLY HALDEMAN

(17) IN "4"

(33) IN "2"

"Santa Claus is Coming to Town"

Words by HAVEN GILLESPIE Music by J. FRED COOTS

"HERE COMES SANTA CLAUS"

© 1947 (Renewed 1975) WESTERN MUSIC PUBLISHING CO.

"SANTA CLAUS IS COMING TO TOWN"

© 1934 (Renewed 1962) EMI FEIST CATALOG INC. Rights for the Extended Renewal Term in the United States Controlled by HAVEN GILLESPIE MUSIC and EMI FEIST CATALOG INC.

"HAVE YOURSELF A MERRY LITTLE CHRISTMAS"

© 1943 (Renewed 1971) METRO-GOLDWYN-MAYER INC. © 1944 (Renewed 1972) EMI FEIST CATALOG INC. All Rights Controlled by EMI FEIST CATALOG INC. (Publishing) and WARNER BROS. PUBLICATIONS U.S. INC. (Print)

"AULD LANG SYNE"

© 2000 BELWIN-MILLS PUBLISHING CORP. (ASCAP)

All Rights Administered by WARNER BROS. PUBLICATIONS U.S. INC.

"BIG BAND CHRISTMAS"

This Arrangement © 2000 WESTERN MUSIC PUBLISHING CO., HAVEN GILLESPIE MUSIC, EMI FEIST CATALOG INC. and BELWIN-MILLS PUBLISHING CORP.

PROPERTY OF:
Arkansas Valley Wind &
Percussion Ensemble
P.O. Box 211

37 38 39 40 41-44

45 46 47 48 49-55

56 57 58 59

60 61 62 64

63 SLOWLY

"Have Yourself a Merry Little Christmas"
 Words and Music by HUGH MARTIN and RALPH BLANE

65 66-78 79 80 81 82

13 **RIT.**

83-86 87-101 102 104 105

BRIGHT **4** **87** **15** **103**

"Auld Lang Syne"
 Traditional

106 107 108 109 110 111

112 113 114 115 116

117 118 119 120

A BIG BAND CHRISTMAS II

E♭ BARITONE SAXOPHONE *Start Here*

Arranged by Carl Strommen

"Here Comes Santa Claus"

"2" FEEL

Words and Music by GENE AUTRY and OAKLY HALDEMAN

17 IN "4"

33 IN "2"

"Santa Claus is Coming to Town"

Words by HAVEN GILLESPIE

Music by J. FRED COOTS

"HERE COMES SANTA CLAUS"

© 1947 (Renewed 1975) WESTERN MUSIC PUBLISHING CO.

"SANTA CLAUS IS COMING TO TOWN"

© 1934 (Renewed 1962) EMI FEIST CATALOG INC. Rights for the Extended Renewal Term in the United States Controlled by HAVEN GILLESPIE MUSIC and EMI FEIST CATALOG INC.

"HAVE YOURSELF A MERRY LITTLE CHRISTMAS"

© 1943 (Renewed 1971) METRO-GOLDWYN-MAYER INC. © 1944 (Renewed 1972) EMI FEIST CATALOG INC. All Rights Controlled by EMI FEIST CATALOG INC. (Publishing) and WARNER BROS. PUBLICATIONS U.S. INC. (Print)

"AULD LANG SYNE"

© 2000 BELWIN-MILLS PUBLISHING CORP. (ASCAP)
All Rights Administered by WARNER BROS. PUBLICATIONS U.S. INC.

"BIG BAND CHRISTMAS"

This Arrangement © 2000 WESTERN MUSIC PUBLISHING CO., HAVEN GILLESPIE MUSIC, EMI FEIST CATALOG INC. and BELWIN-MILLS PUBLISHING CORP.

PROPERTY OF:
Arkansas Valley Wind &
Percussion Ensemble
P.O. Box 211

47 48 49-56 57 58

63 SLOWLY

59 60 61 62

"Have Yourself a Merry Little Christmas"
 Words and Music by HUGH MARTIN and RALPH BLANE

To bone 14

64 65 66-79 80 81 82

RIT.

BRIGHT

87 "Auld Lang Syne"
Traditional

103

fr, m, bone

83-86 87-101 102 104 105

106 107 108 109 110 111

112 113 114 115 116

117 118 119 120

A BIG BAND CHRISTMAS II

1ST B \flat TRUMPET

Arranged by Carl Strommen

"2" FEEL

"Here Comes Santa Claus"

Words and Music by GENE AUTRY and OAKLY HALDEMAN

12

1-12 13 14

17 IN "4"

15 16 17-24 8

25 26 27 28

29 30 31

33 IN "2"

"Santa Claus is Coming to Town"

Words by HAVEN GILLESPIE Music by J. FRED COOTS

32 33-38 39 40 6

41 42 43 44

45 46 47 48 49-60 12

"HERE COMES SANTA CLAUS"

© 1947 (Renewed 1975) WESTERN MUSIC PUBLISHING CO.

"SANTA CLAUS IS COMING TO TOWN"

© 1934 (Renewed 1962) EMI FEIST CATALOG INC. Rights for the Extended Renewal Term in the United States Controlled by HAVEN GILLESPIE MUSIC and EMI FEIST CATALOG INC.

"HAVE YOURSELF A MERRY LITTLE CHRISTMAS"

© 1943 (Renewed 1971) METRO-GOLDWYN-MAYER INC. © 1944 (Renewed 1972) EMI FEIST CATALOG INC. All Rights Controlled by EMI FEIST CATALOG INC. (Publishing) and WARNER BROS. PUBLICATIONS U.S. INC. (Print)

"AULD LANG SYNE"

© 2000 BELWIN-MILLS PUBLISHING CORP. (ASCAP)

All Rights Administered by WARNER BROS. PUBLICATIONS U.S. INC.

"BIG BAND CHRISTMAS"

This Arrangement © 2000 WESTERN MUSIC PUBLISHING CO., HAVEN GILLESPIE MUSIC, EMI FEIST CATALOG INC. and BELWIN-MILLS PUBLISHING CORP.

PROPERTY OF:
Arkansas Valley Wind &
Percussion Ensemble
P.O. Box 211
Wray, CO 81092

63 SLOWLY

"Have Yourself a Merry Little Christmas"
 Words and Music by HUGH MARTIN and RALPH BLANE

BRIGHT

87 "Auld Lang Syne" Traditional

103

A BIG BAND CHRISTMAS II

2ND 8^b TRUMPET

Arranged by Carl Strommen

"2" FEEL "Here Comes Santa Claus"
Words and Music by GENE AUTRY and OAKLY HALDEMAN

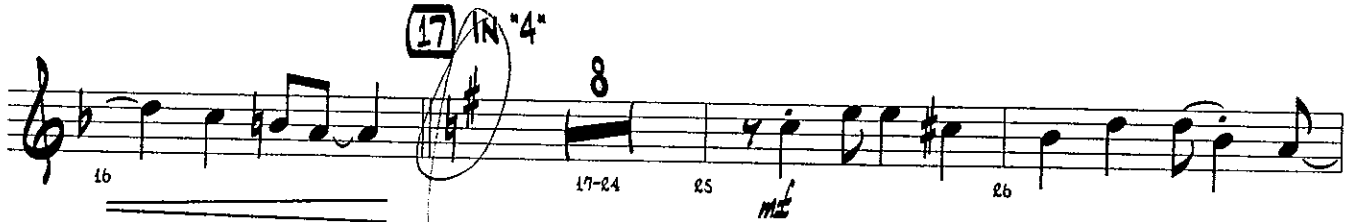

"HERE COMES SANTA CLAUS"
© 1947 (Renewed 1976) WESTERN MUSIC PUBLISHING CO.
"SANTA CLAUS IS COMING TO TOWN"
© 1934 (Renewed 1982) EMI FEIST CATALOG INC. Rights for the Extended Renewal Term in the United States
Controlled by HAVEN GILLESPIE MUSIC and EMI FEIST CATALOG INC.
"HAVE YOURSELF A MERRY LITTLE CHRISTMAS"
© 1943 (Renewed 1971) METRO-GOLDWYN-MAYER INC. © 1944 (Renewed 1972) EMI FEIST CATALOG INC.
All Rights Controlled by EMI FEIST CATALOG INC. (Publishing) and WARNER BROS. PUBLICATIONS U.S. INC. (Print)
"AULD LANG SYNE"
© 2000 BELWIN-MILLS PUBLISHING CORP. (ASCAP)
All Rights Administred by WARNER BROS. PUBLICATIONS U.S. INC.
"BIG BAND CHRISTMAS"
This Arrangement © 2000 WESTERN MUSIC PUBLISHING CO., HAVEN GILLESPIE MUSIC,
EMI FEIST CATALOG INC. and BELWIN-MILLS PUBLISHING CORP.

PROPERTY OF:
Arkansas Valley Wind &
Percussion Ensemble
P.O. Box 211

63 SLOWLY

"Have Yourself a Merry Little Christmas"
 Words and Music by HUGH MARTIN and RALPH BLANE

SOLO - FREELY

87 "Auld Lang Syne"
 Traditional

103

15

A BIG BAND CHRISTMAS II

320 8^b TRUMPET

Arranged by Carl Strommen

"2" FEEL "Here Comes Santa Claus"

Words and Music by GENE AUTRY and OAKLY HALDEMAN

12

1-12 15 14

17 IN "4"

15 16 17-24 25 *mf*

26 27 28 29

30 31 32

33 IN "2" "Santa Claus is Coming to Town"

Words by HAVEN GILLESPIE Music by J. FRED COOTS

6

33-38 39 40 41

42 43 44

45 46 47 48 49-50

"HERE COMES SANTA CLAUS"
 © 1947 (Renewed 1976) WESTERN MUSIC PUBLISHING CO.
 "SANTA CLAUS IS COMING TO TOWN"
 © 1934 (Renewed 1962) EMI FEIST CATALOG INC. Rights for the Extended Renewal Term in the United States
 Controlled by HAVEN GILLESPIE MUSIC and EMI FEIST CATALOG INC.
 "HAVE YOURSELF A MERRY LITTLE CHRISTMAS"
 © 1943 (Renewed 1971) METRO-GOLDWYN-MAYER INC. © 1944 (Renewed 1972) EMI FEIST CATALOG INC.
 All Rights Controlled by EMI FEIST CATALOG INC. (Publishing) and WARNER BROS. PUBLICATIONS U.S. INC. (Print)
 "AULD LANG SYNE"
 © 2000 BELWIN-MILLS PUBLISHING CORP. (ASCAP)
 All Rights Administered by WARNER BROS. PUBLICATIONS U.S. INC.
 "BIG BAND CHRISTMAS"
 This Arrangement © 2000 WESTERN MUSIC PUBLISHING CO., HAVEN GILLESPIE MUSIC,
 EMI FEIST CATALOG INC. and BELWIN-MILLS PUBLISHING CORP.

PROPERTY OF:
 Arkansas Valley Wind &
 Percussion Ensemble
 P.O. Box 211

63 SLOWLY

"Have Yourself a Merry Little Christmas"
 Words and Music by HUGH MARTIN and RALPH BLANE

BRIGHT **87** "Auld Lang Syne"
 Traditional

A BIG BAND CHRISTMAS II

4TH B♭ TRUMPET

Arranged by Carl Strommen

"2" FEEL "Here Comes Santa Claus"
Words and Music by GENE AUTRY and OAKLY HALDEMAN

12

1-12 13 14

17 IN "4"

8

15 16 17-24 25

26 27 28 29

30 31 32

33 IN "2" "Santa Claus is Coming to Town"
Words by HAVEN GILLESPIE Music by J. FRED COOTS

6

33-38 39 40 41

42 43 44

45 46 47 48 49-60

12

© 1947 (Renewed 1975) WESTERN MUSIC PUBLISHING CO.
"HERE COMES SANTA CLAUS"
© 1934 (Renewed 1962) EMI FEIST CATALOG INC. Rights for the Extended Renewal Term in the United States
Controlled by HAVEN GILLESPIE MUSIC and EMI FEIST CATALOG INC.
"SANTA CLAUS IS COMING TO TOWN"
© 1943 (Renewed 1971) METRO-GOLDWYN-MAYER INC. © 1944 (Renewed 1972) EMI FEIST CATALOG INC.
All Rights Controlled by EMI FEIST CATALOG INC. (Publishing) and WARNER BROS. PUBLICATIONS U.S. INC. (Print)
"HAVE YOURSELF A MERRY LITTLE CHRISTMAS"
© 2000 BELWIN-MILLS PUBLISHING CORP. (ASCAP)
All Rights Administered by WARNER BROS. PUBLICATIONS U.S. INC.
"AULD LANG SYNE"
© 2000 WESTERN MUSIC PUBLISHING CO., HAVEN GILLESPIE MUSIC,
EMI FEIST CATALOG INC. and BELWIN-MILLS PUBLISHING CORP.
"BIG BAND CHRISTMAS"

PROPERTY OF:
Arkansas Valley Wind &
Percussion Ensemble
P.O. Box 211
MULLEN, CO. 81002

63 SLOWLY

"Have Yourself a Merry Little Christmas"
 Words and Music by HUGH MARTIN and RALPH BLANE

BRIGHT

87 "Auld Lang Syne"
 Traditional

103

A BIG BAND CHRISTMAS II

1ST HORN IN F
(DOUBLES 1ST TROMBONE)

Arranged by Carl Strommen

"2" FEEL "Here Comes Santa Claus"
Words and Music by GENE AUTRY and OAKLY HALDEMAN

33 IN "2" "Santa Claus is Coming to Town"
Words by HAVEN GILLESPIE Music by J. FRED COOTS

© 1947 (Renewed 1975) WESTERN MUSIC PUBLISHING CO.
 "HERE COMES SANTA CLAUS"
 © 1934 (Renewed 1962) EMI FEIST CATALOG INC. Rights for the Extended Renewal Term in the United States
 Controlled by HAVEN GILLESPIE MUSIC and EMI FEIST CATALOG INC.
 "SANTA CLAUS IS COMING TO TOWN"
 © 1943 (Renewed 1971) METRO-GOLDWYN-MAYER INC. © 1944 (Renewed 1972) EMI FEIST CATALOG INC.
 All Rights Controlled by EMI FEIST CATALOG INC. (Publishing) and WARNER BROS. PUBLICATIONS U.S. INC. (Print)
 "HAVE YOURSELF A MERRY LITTLE CHRISTMAS"
 © 2000 BELWIN-MILLS PUBLISHING CORP. (ASCAP)
 All Rights Administered by WARNER BROS. PUBLICATIONS U.S. INC.
 "AULD LANG SYNE"
 "BIG BAND CHRISTMAS"

PROPERTY OF:
Arkansas Valley Wind &
Percussion Ensemble
P.O. Box 211

63 SLOWLY

"Have Yourself a Merry Little Christmas"
Words and Music by HUGH MARTIN
and RALPH BLANE

87 "Auld Lang Syne"
Traditional

103

A BIG BAND CHRISTMAS II

1ST TROMBONE

Arranged by Carl Strommen

"2" FEEL "Here Comes Santa Claus"
Words and Music by GENE AUTRY and OAKLY HALDEMAN

"Santa Claus is Coming to Town"
Words by HAVEN GILLESPIE
Music by J. FRED COOTS

"HERE COMES SANTA CLAUS"
© 1947 (Renewed 1975) WESTERN MUSIC PUBLISHING CO.
"SANTA CLAUS IS COMING TO TOWN"
© 1934 (Renewed 1962) EMI FEIST CATALOG INC. Rights for the Extended Renewal Term in the United States
Controlled by HAVEN GILLESPIE MUSIC and EMI FEIST CATALOG INC.
"HAVE YOURSELF A MERRY LITTLE CHRISTMAS"
© 1943 (Renewed 1971) METRO-GOLDWYN-MAYER INC. © 1944 (Renewed 1972) EMI FEIST CATALOG INC.
All Rights Controlled by EMI FEIST CATALOG INC. (Publishing) and WARNER BROS. PUBLICATIONS U.S. INC. (Print)
"AULD LANG SYNE"
© 2000 BELWIN-MILLS PUBLISHING CORP. (ASCAP)
All Rights Administered by WARNER BROS. PUBLICATIONS U.S. INC.
"BIG BAND CHRISTMAS"
This Arrangement © 2000 WESTERN MUSIC PUBLISHING CO., HAVEN GILLESPIE MUSIC,
EMI FEIST CATALOG INC. and BELWIN-MILLS PUBLISHING CORP.

PROPERTY OF:
Arkansas Valley Wind &
Percussion Ensemble
P.O. Box 211

"Have Yourself a Merry Little Christmas"

Words and Music by HUGH MARTIN and RALPH BLANE

87 "Auld Lang Syne"
Traditional

103

A BIG BAND CHRISTMAS II

2ND TROMBONE

Arranged by Carl Strommen

"2" FEEL "Here Comes Santa Claus"

Words and Music by GENE AUTRY and OAKLY HALDEMAN

(33) IN "2" "Santa Claus is Coming to Town"

Words by HAVEN GILLESPIE
Music by J. FRED COOTS

(63) SLOWLY

© 1947 (Renewed 1975) WESTERN MUSIC PUBLISHING CO.
"SANTA CLAUS IS COMING TO TOWN"
 © 1934 (Renewed 1982) EMI FEIST CATALOG INC. Rights for the Extended Renewal Term in the United States
 Controlled by HAVEN GILLESPIE MUSIC and EMI FEIST CATALOG INC.
"HAVE YOURSELF A MERRY LITTLE CHRISTMAS"
 © 1943 (Renewed 1971) METRO-GOLDWYN-MAYER INC. © 1944 (Renewed 1972) EMI FEIST CATALOG INC.
 All Rights Controlled by EMI FEIST CATALOG INC. (Publishing) and WARNER BROS. PUBLICATIONS U.S. INC. (Print)
"AULD LANG BYNE"
 © 2000 BELWIN-MILLS PUBLISHING CORP. (ASCAP)
 All Rights Administered by WARNER BROS. PUBLICATIONS U.S. INC.
"BIG BAND CHRISTMAS"
 This Arrangement © 2000 WESTERN MUSIC PUBLISHING CO., HAVEN GILLESPIE MUSIC,
 EMI FEIST CATALOG INC. and BELWIN-MILLS PUBLISHING CORP.

PROPERTY OF:
 Arkansas Valley Wind &
 Percussion Ensemble
 P.O. Box 211
 11/11/00 01000

"Have Yourself a Merry Little Christmas"

Words and Music by HUGH MARTIN and RALPH BLANE

65 66-72 73 74 75 76

77 78 79 80 81 rit.

82 83-85 86 87 "Auld Lang Syne" Traditional 88 89

90 91 92 93 94

95 96 97 98 99

100 101 102 103 104

105 106 107 108 109 110

111 112 113 114

115 116 117 118 119 120

A BIG BAND CHRISTMAS II

3RD TROMBONE

Arranged by Carl Strommen

"2" FEEL "Here Comes Santa Claus"

Words and Music by GENE AUTRY and OAKLY HALDEMAN

"Santa Claus is Coming to Town"

Words by HAVEN GILLESPIE
Music by J. FRED COOTS

"HERE COMES SANTA CLAUS"

© 1947 (Renewed 1975) WESTERN MUSIC PUBLISHING CO.

"SANTA CLAUS IS COMING TO TOWN"

© 1934 (Renewed 1982) EMI FEIST CATALOG INC. Rights for the Extended Renewal Term in the United States
Controlled by HAVEN GILLESPIE MUSIC and EMI FEIST CATALOG INC.

"HAVE YOURSELF A MERRY LITTLE CHRISTMAS"

© 1943 (Renewed 1971) METRO-GOLDWYN-MAYER INC. © 1944 (Renewed 1972) EMI FEIST CATALOG INC.
All Rights Controlled by EMI FEIST CATALOG INC. (Publishing) and WARNER BROS. PUBLICATIONS U.S. INC. (Print)

"AULD LANG SYNE"

© 2000 BELWIN-MILLS PUBLISHING CORP. (ASCAP)
All Rights Administered by WARNER BROS. PUBLICATIONS U.S. INC.

"BIG BAND CHRISTMAS"

This Arrangement © 2000 WESTERN MUSIC PUBLISHING CO., HAVEN GILLESPIE MUSIC,
EMI FEIST CATALOG INC. and BELWIN-MILLS PUBLISHING CORP.

PROPERTY OF:

Arkansas Valley Wind &
Percussion Ensemble
P.O. Box 211

63 SLOWLY

"Have Yourself a Merry Little Christmas"
Words and Music by HUGH MARTIN and RALPH BLANE

BRIGHT
3

87 "Auld Lang Syne"
Traditional

103

A BIG BAND CHRISTMAS II

4TH TROMBONE

Arranged by Carl Strommen

"Here Comes Santa Claus"
 "2" FEEL Words and Music by GENE AUTRY and OAKLY HALDEMAN

33 IN 2/4 "Santa Claus is Coming to Town"
 Words by HAVEN GILLESPIE
 Music by J. FRED COOTS

"HERE COMES SANTA CLAUS"
 © 1947 (Renewed 1975) WESTERN MUSIC PUBLISHING CO.
 "SANTA CLAUS IS COMING TO TOWN"
 © 1934 (Renewed 1962) EMI FEIST CATALOG INC. Rights for the Extended Renewal Term in the United States
 Controlled by HAVEN GILLESPIE MUSIC and EMI FEIST CATALOG INC.
 "HAVE YOURSELF A MERRY LITTLE CHRISTMAS"
 © 1943 (Renewed 1971) METRO-GOLDWYN-MAYER INC. © 1944 (Renewed 1972) EMI FEIST CATALOG INC.
 All Rights Controlled by EMI FEIST CATALOG INC. (Publishing) and WARNER BROS. PUBLICATIONS U.S. INC. (Printing)
 "ALLO LANG SYNE"
 © 2000 BELWIN-MILLS PUBLISHING CORP. (ASCAP)
 All Rights Administered by WARNER BROS. PUBLICATIONS U.S. INC.
 "BIG BAND CHRISTMAS"
 This Arrangement © 2000 WESTERN MUSIC PUBLISHING CO., HAVEN GILLESPIE MUSIC,
 EMI FEIST CATALOG INC. and BELWIN-MILLS PUBLISHING CORP.

PROPERTY OF:
 Arkansas Valley Wind
 Percussion Ensemble
 P.O. Box 211
 WINDY CO. 81002

"Have Yourself a Merry Little Christmas"
Words and Music by HUGH MARTIN and RALPH BLANE

63 SLOWLY

7 from Bari

BRIGHT

87 "Auld Lang Syne"
Traditional

To Bari 103

A BIG BAND CHRISTMAS II

BARITONE TREBLE CLEF
(DOUBLES 3RD TROMBONE)

Arranged by Carl Strommen

"2" FEEL "Here Comes Santa Claus"
Words and Music by GENE AUTRY and OAKLY HALDEMAN

33 IN "2" "Santa Claus is Coming to Town"
Words by HAVEN GILLESPIE Music by J. FRED COOTS

© 1947 (Renewed 1975) WESTERN MUSIC PUBLISHING CO.
"HERE COMES SANTA CLAUS"
© 1934 (Renewed 1962) EMI FEIST CATALOG INC. Rights for the Extended Renewal Term in the United States
Controlled by HAVEN GILLESPIE MUSIC and EMI FEIST CATALOG INC.
"SANTA CLAUS IS COMING TO TOWN"
© 1943 (Renewed 1971) METRO-GOLDWYN-MAYER INC. © 1944 (Renewed 1972) EMI FEIST CATALOG INC.
All Rights Controlled by EMI FEIST CATALOG INC. (Publishing) and WARNER BROS. PUBLICATIONS U.S. INC. (Print)
"HAVE YOURSELF A MERRY LITTLE CHRISTMAS"
© 2000 BELWIN-MILLS PUBLISHING CORP. (ASCAP)
All Rights Administered by WARNER BROS. PUBLICATIONS U.S. INC.
"AULD LANG SYNE"
© 2000 WESTERN MUSIC PUBLISHING CO., HAVEN GILLESPIE MUSIC,
EMI FEIST CATALOG INC. and BELWIN-MILLS PUBLISHING CORP.
"BIG BAND CHRISTMAS"

PROPERTY OF:
Arkansas Valley Wind &
Percussion Ensemble
P.O. Box 211

63 SLOWLY

"Have Yourself a Merry Little Christmas"
Words and Music by HUGH MARTIN and RALPH BLANE

BRIGHT

87 "Auld Lang Syne"
Traditional

103

A BIG BAND CHRISTMAS II

TUBA

Arranged by Carl Strommen

"2" FEEL "Here Comes Santa Claus"
Words and Music by GENE AUTRY and OAKLY HALDEMAN

(17) IN "4"

(33) IN "2" "Santa Claus is Coming to Town"
Words by HAVEN GILLESPIE Music by J. FRED COOTS

"HERE COMES SANTA CLAUS"
© 1947 (Renewed 1975) WESTERN MUSIC PUBLISHING CO.
"SANTA CLAUS IS COMING TO TOWN"
© 1934 (Renewed 1962) EMI FEIST CATALOG INC. Rights for the Extended Renewal Term in the United States
Controlled by HAVEN GILLESPIE MUSIC and EMI FEIST CATALOG INC.
"HAVE YOURSELF A MERRY LITTLE CHRISTMAS"
© 1943 (Renewed 1971) METRO-GOLDWYN-MAYER INC. © 1944 (Renewed 1972) EMI FEIST CATALOG INC.
All Rights Controlled by EMI FEIST CATALOG INC. (Publishing) and WARNER BROS. PUBLICATIONS U.S. INC. (Perf)
"AULD LANG SYNE"
© 2000 BELWIN-MILLS PUBLISHING CORP. (ASCAP)
All Rights Administered by WARNER BROS. PUBLICATIONS U.S. INC.
"BIG BAND CHRISTMAS"
This Arrangement © 2000 WESTERN MUSIC PUBLISHING CO., HAVEN GILLESPIE MUSIC,
EMI FEIST CATALOG INC. and BELWIN-MILLS PUBLISHING CORP.

PROPERTY OF:
Arkansas Valley Wind &
Percussion Ensemble
P.O. Box 211
Ft. Collins, CO 80502

37 38 39 40

41 42 43 44

45 46 47 48

49 50 51 52

53 54 55 56

57 58 59 60

63 SLOWLY

61 62 64

"Have Yourself a Merry Little Christmas"
Words and Music by HUGH MARTIN and RALPH BLANE

65 66 67 68

69 70 71 72

73 74 75 76

77 78 79 80 81 RIT.

BRIGHT
mf 82 83 84 85 86

87 "Auld Lang Syne"
Traditional

88 89 90

91 92 93 94

95 96 97 98

99 100 101 102 f

103

104 105 106

107 108 109 110

111 112 113 114 115

116 117 118 119 120

A BIG BAND CHRISTMAS II

BASS

Arranged by Carl Strommen

"2" FEEL "Here Comes Santa Claus"
Words and Music by GENE AUTRY and OAKLY HALDEMAN

(17) IN "4" F6

(33) IN "2" "Santa Claus is Coming to Town"
Words by HAVEN GILLESPIE Music by J. FRED COOTS

"HERE COMES SANTA CLAUS"
© 1947 (Renewed 1975) WESTERN MUSIC PUBLISHING CO.
"SANTA CLAUS IS COMING TO TOWN"
© 1934 (Renewed 1962) EMI FEIST CATALOG INC. Rights for the Extended Renewal Term in the United States
Controlled by HAVEN GILLESPIE MUSIC and EMI FEIST CATALOG INC.
"HAVE YOURSELF A MERRY LITTLE CHRISTMAS"
© 1943 (Renewed 1971) METRO-GOLDWYN-MAYER INC. © 1944 (Renewed 1972) EMI FEIST CATALOG INC.
All Rights Controlled by EMI FEIST CATALOG INC. (Publishing) and WARNER BROS. PUBLICATIONS U.S. INC. (P)
"AULD LANG SYNE"
© 2000 BELWIN-MILLS PUBLISHING CORP. (ASCAP)
All Rights Administered by WARNER BROS. PUBLICATIONS U.S. INC.
"BIG BAND CHRISTMAS"
This Arrangement © 2000 WESTERN MUSIC PUBLISHING CO., HAVEN GILLESPIE MUSIC,
EMI FEIST CATALOG INC. and BELWIN-MILLS PUBLISHING CORP.

PROPERTY OF:
Arkansas Valley Wind &
Percussion Ensemble
P.O. Box 211

Bbmaj7 Bb6 Cm17 F9 Dm17 G7^{b13}/_{#9} b9 Cm17 F7b9 F7

37 38 39 40

Bb6 Bb7 Eb6 Ebm16 Bb6 Bb7 Eb6 Ebm16 Bb6 Gm17

41 42 43 44 45

Cm17 F7 Bb6 Cm17 C#o7 Bb/O Bb9

46 47 48 49

Eb9 Bb13 Ebmaj7 C9 F6 F#o7

50 51 52 53 54

Gm17 C11 F7sus F13 Bb6 Bb7 Eb6 Ebm16

55 56 57 58

Bb6 Bb7 Eb6 Ebm16 Bb6 Gm17 Cm17 F9

59 60 61 62

63 SLOWLY

"Have Yourself a Merry Little Christmas"
Words and Music by HUGH MARTIN
and RALPH BLANE

Bb6 G7b13 Cm17 F13 Bbmaj7(9) Gm17 C11 F11 F7

64 65 66

Bb9 Gm17 F11 F9 Bb6 Gm17 Cm17 F13 F7

67 68 69 70

D7 G9 Cm19 F13 F13(#9) Bb9 Gm17 Cm17 Cm17/F F7

71 72 73 74

75 $Bb6$ $Gmi7$ $Fsus/C$ $F7$ $Bb6$ $Gmi7$ $Cmi7$ $D7$

79 $Gmi7$ $Fmi7$ $Bb13(b9)$ $Ebmaj7(9)$ $Ebb(9)$ $Cmi7$ $F13(b9)$ $Bb9$ $G7(\#9)$

81 RIT. 83 BRIGHT

84 $Cmi7$ $F13(b9)$ Bb $G7(\#9)$

87 "Auld Lang Syne" Traditional

89 $Cmi7$ $F9$ $Bb9$ $Bb7$ Ebb $Eo7$

95 $Bb9$ $Bb6$ $Cmi7$ $F9$ $D7$ Ebb

100 $Cmi7$ $F13$ $Bb6$ $Cmi7$ $Bb6$ Ebb $Bb6$

105 $Cmi7$ $F9$ $Bb6$ $Bb7$ Ebb

110 $Eo7$ $Bb9$ $Bb6$ $Cmi7$ $F9$ $D7$ Ebb

116 $Cmi7$ $F13$ $Bb6$ Ebb $Eo7$ $Bb6$

A BIG BAND CHRISTMAS II

DRUMS

Arranged by Carl Strommen

"2" FEEL "Here Comes Santa Claus"
Words and Music by GENE AUTRY and OAKLY HALDEMAN

1 *mf* 2 3 4 5 6 7

8 *mf* 9 10 11 12 13 14 15 16

17 IN "4"

mf 18 19 20 21 22 23 24

ENG.

25 26 27 28 29 30

"Santa Claus is Coming to Town"
Words by HAVEN GILLESPIE Music by J. FRED COOTS

33 IN "2"

31 *mf* 32 34 35 36 37 38

IN "4"

39 40 41 42 43 44 45 46 47

TENOR SOLO

48 49 **TENOR SOLO** 50 51 52 53 54

"HERE COMES SANTA CLAUS"
© 1947 (Renewed 1975) WESTERN MUSIC PUBLISHING CO.
"SANTA CLAUS IS COMING TO TOWN"
© 1934 (Renewed 1982) EMI FEIST CATALOG INC. Rights for the Extended Renewal Term in the United States
Controlled by HAVEN GILLESPIE MUSIC and EMI FEIST CATALOG INC.
"HAVE YOURSELF A MERRY LITTLE CHRISTMAS"
© 1943 (Renewed 1971) METRO-GOLDWYN-MAYER INC. © 1944 (Renewed 1972) EMI FEIST CATALOG INC.
All Rights Controlled by EMI FEIST CATALOG INC. (Publishing) and WARNER BROS. PUBLICATIONS U.S. INC. (Print)
"AULD LANG SYNE"
© 2000 BELWIN-MILLS PUBLISHING CORP. (ASCAP)
All Rights Administered by WARNER BROS. PUBLICATIONS U.S. INC.
"BIG BAND CHRISTMAS"
This Arrangement © 2000 WESTERN MUSIC PUBLISHING CO., HAVEN GILLESPIE MUSIC,
EMI FEIST CATALOG INC. and BELWIN-MILLS PUBLISHING CORP.

PROPERTY OF:
Arkansas Valley Wind &
Percussion Ensemble
P.O. Box 211

55 56 ENSEMBLE 57 58 59 60 61

63 SLOWLY

"Have Yourself a Merry Little Christmas"
Words and Music by HUGH MARTIN
and RALPH BLANE

62 64 65 66 TRUMPET SOLO
mf

67 68 69 70 71 72 73 ENSEMBLE 74 75

76 77 78 79 80 81 RIT. 82

BRIGHT

87 "Auld Lang Syne"
Traditional

83 84 85 86 TROMBONES
mf

88 89 90 91 92 93 94 95 96

97 98 99 100 101 102 ENSEMBLE

104 105 106 107 108 109 110 111 112

113 114 115 116 117 118 ENS. 119 120

A BIG BAND CHRISTMAS II

PIANO

Arranged by Carl Strommen

"Here Comes Santa Claus"

Words and Music by GENE AUTRY and OAKLY HALDEMAN

2nd FEEL (17) IN 4th

Chord symbols: F6, Gmi7, C9, Gmi7, C9, Fmaj7, Cmi7, F13, Bb6, B07, Am7/C, D7, Gmi7, C11, F6, Cmi7, F7, Bb6, B07, Am7, D7, Gmi7, C11.

(33) IN 2nd "Santa Claus is Coming to Town"

Words by HAVEN GILLESPIE Music by J. FRED COOTS

Chord symbols: F7sus/C, F13, Bb6, Bb7, Eb6, Ebm16, Bb6, Bb7, Eb6, Ebm16, Bbmaj7, Bb6, Cmi7, F9, Dmi7, G7(b13/#9), Bb9, Cmi7, F7b9, F7.

"HERE COMES SANTA CLAUS"

© 1947 (Renewed 1975) WESTERN MUSIC PUBLISHING CO.

"SANTA CLAUS IS COMING TO TOWN"

© 1934 (Renewed 1962) EMI FEIST CATALOG INC. Rights for the Extended Renewal Term in the United States

Controlled by HAVEN GILLESPIE MUSIC and EMI FEIST CATALOG INC.

"HAVE YOURSELF A MERRY LITTLE CHRISTMAS"

© 1943 (Renewed 1971) METRO-GOLDWYN-MAYER INC. © 1944 (Renewed 1972) EMI FEIST CATALOG INC.

All Rights Controlled by EMI FEIST CATALOG INC. (Publishing) and WARNER BROS. PUBLICATIONS U.S. INC. (Performing)

"AULD LANG SYNE"

© 2000 BELWIN-MILLS PUBLISHING CORP. (ASCAP)

All Rights Administered by WARNER BROS. PUBLICATIONS U.S. INC.

"BIG BAND CHRISTMAS"

This Arrangement © 2000 WESTERN MUSIC PUBLISHING CO., HAVEN GILLESPIE MUSIC, EMI FEIST CATALOG INC. and BELWIN-MILLS PUBLISHING CORP.

PROPERTY OF:

Arkansas Valley Wind &

Percussion Ensemble

P.O. Box 211

© 2000

Bb Bb7 Eb Ebmi6 Bb6 Bb7 Eb Ebmi6 Bb6 Gmi7

Cmi7 F9 Bb6 Cmi7 C#o7 Bb/D Bb9 Eb9

Bb13 Ebmaj7 C9 F6 F#o7 Gmi7 C11 F7sus F13

Bb6 Bb7 Eb Ebmi6 Bb6 Bb7 Eb Ebmi6 Bb6 Gmi7 Cmi7 F9

63 SLOWLY

"Have Yourself a Merry Little Christmas"
Words and Music by HUGH MARTIN and RALPH BLANE

Bb6 G7b13 Cmi7 F13 Bbmaj7(9) Gmi7 C11 F11 F7 Bb9 Gmi7 F11 F9

Bb6 GMi7 CMi7 F13 F7 D7 G9 CMi9 F13 F13(#9) Bb9 GMi7

69 70 71 72 73

CMi7 CMi7/F F7 Bb GMi7 F9sus/C F7 Bb6 GMi7 CMi7 D7

74 75 76 77 78

GMi7 FMi7 Bb13(b9) Ebmaj7(9) Eb6(9) CMi7 F13(b9) Bb9 G7(#9)

RIT. SOLO OVER CHANGES

79 80 81 82 83

87 "Auld Lang Syne"
Traditional

CMi7 F13(b9) Bb G7(#9) Bb F13(b9) F13 Bb9

END SOLO

84 85 86 88

CMi7 F9 Bb9 Bb7 Eb6

89 90 91 92 93

E^o7 B⁹ B^b6 C^M7 F⁹ D⁷ E^b6

94 95 96 97 98 99

C^M7 F¹³ B^b6 C^M7 B^b6 E^b6 **103** B^b6 C^M7

100 101 102 104 105

F⁹ B^b6 B^b7 E^b6 E^o7

106 107 108 109 110

B^b9 B^b6 C^M7 F⁹ D⁷ E^b6

111 112 113 114 115

C^M7 F¹³ B^b6 E^b6 E^o7 B^b6 *mf* SOLO

116 117 118 119 120

A BIG BAND CHRISTMAS II

GUITAR

Arranged by Carl Strommen

"Here Comes Santa Claus"

Words and Music by GENE AUTRY and OAKLY HALDEMAN

"2" FEEL 17 IN "4"

33 IN "2" **"Santa Claus is Coming to Town"**

Words by HAVEN GILLESPIE Music by J. FRED COOTS

63 SLOWLY

"HERE COMES SANTA CLAUS"
 © 1947 (Renewed 1975) WESTERN MUSIC PUBLISHING CO.
 "SANTA CLAUS IS COMING TO TOWN"
 © 1934 (Renewed 1962) EMI FEIST CATALOG INC. Rights for the Extended Renewal Term in the United States
 Controlled by HAVEN GILLESPIE MUSIC and EMI FEIST CATALOG INC.
 "HAVE YOURSELF A MERRY LITTLE CHRISTMAS"
 © 1943 (Renewed 1971) METRO-GOLDWYN-MAYER INC. © 1944 (Renewed 1972) EMI FEIST CATALOG INC.
 All Rights Controlled by EMI FEIST CATALOG INC. (Publishing) and WARNER BROS. PUBLICATIONS U.S. INC. (P)
 "AULD LANG SYNE"
 © 2000 BELWIN-MILLS PUBLISHING CORP. (ASCAP)
 All Rights Administered by WARNER BROS. PUBLICATIONS U.S. INC.
"BIG BAND CHRISTMAS"
 This Arrangement © 2000 WESTERN MUSIC PUBLISHING CO., HAVEN GILLESPIE MUSIC,
 EMI FEIST CATALOG INC. and BELWIN-MILLS PUBLISHING CORP.

PROPERTY OF:
 Arkansas Valley Wind &
 Percussion Ensemble
 P.O. Box 211
 Wiley, CO 81092

"Have Yourself a Merry Little Christmas"
Words and Music by HUGH MARTIN and RALPH BLANE

65 *Bbmaj7(9) Gmi7 C11 F11 F7 Bb9 Gmi7 F11 F9 Bb6 Gmi7*

70 *Cmi7 F13 F7 D7 G9 Cmi9 F13 F13(#9) Bb9 Gmi7 Cmi7 Cmi7/F7*

75 *Bb6 Gmi7 F9us/C F7 Bb6 Gmi7 Cmi7 D7 Gmi7 Fmi7 Bb13(b9)*

81 *Ebmaj7(9) Ebb(9) Cmi7 F13(b9) BRIGHT Bb9 G7(#9) Cmi7 F13(b9) Bb G7(#9)*
RIT.

87 "Auld Lang Syne"
Traditional

86 *Cmi7 F13(b9) F13 Bb9 Cmi7 F9 Bb9 Bb7*

93 *Ebb Eo7 Bb9 Bb6 Cmi7 F9 D7 Ebb*

103

100 *Cmi7 F13 Bb6 Cmi7 Bb6 Ebb Bb6 Cmi7 F9*

107 *Bb6 Bb7 Ebb Eo7 Bb9 Bb6 Cmi7*

114 *F9 D7 Ebb Cmi7 F13 Bb6 Ebb Eo7 Bb6*